Mack à John
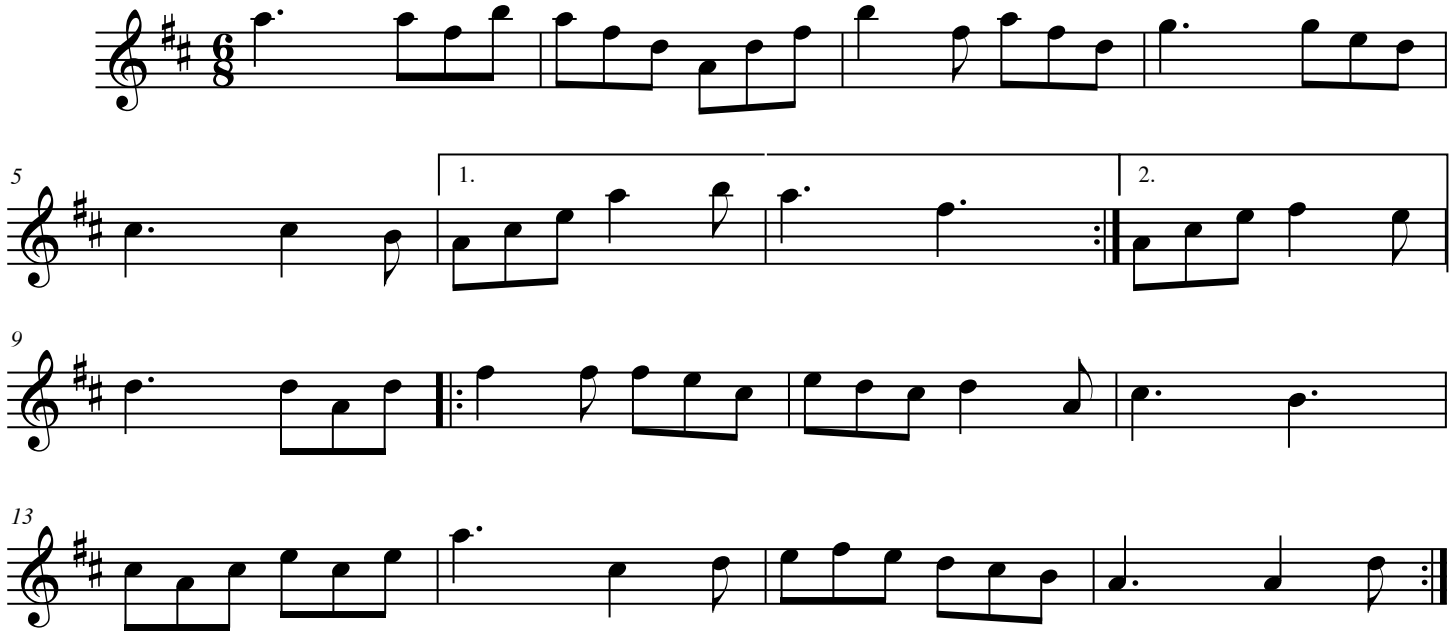
Eloi LeBlanc